



PROJECT REFERENCE

BRIDGEWATER STATE UNIVERSITY

LOCATION:
Bridgewater, MA

CLIENT:
Bridgewater State University

ARCHITECT:
Payette

GENERAL CONTRACTOR:
Barr & Barr

SCOPE:

- **Fiber reinforced cement rainscreen panels**
- **Terracotta and Ipe wood sunshades**
- **Curtainwalls**
- **Entrances**

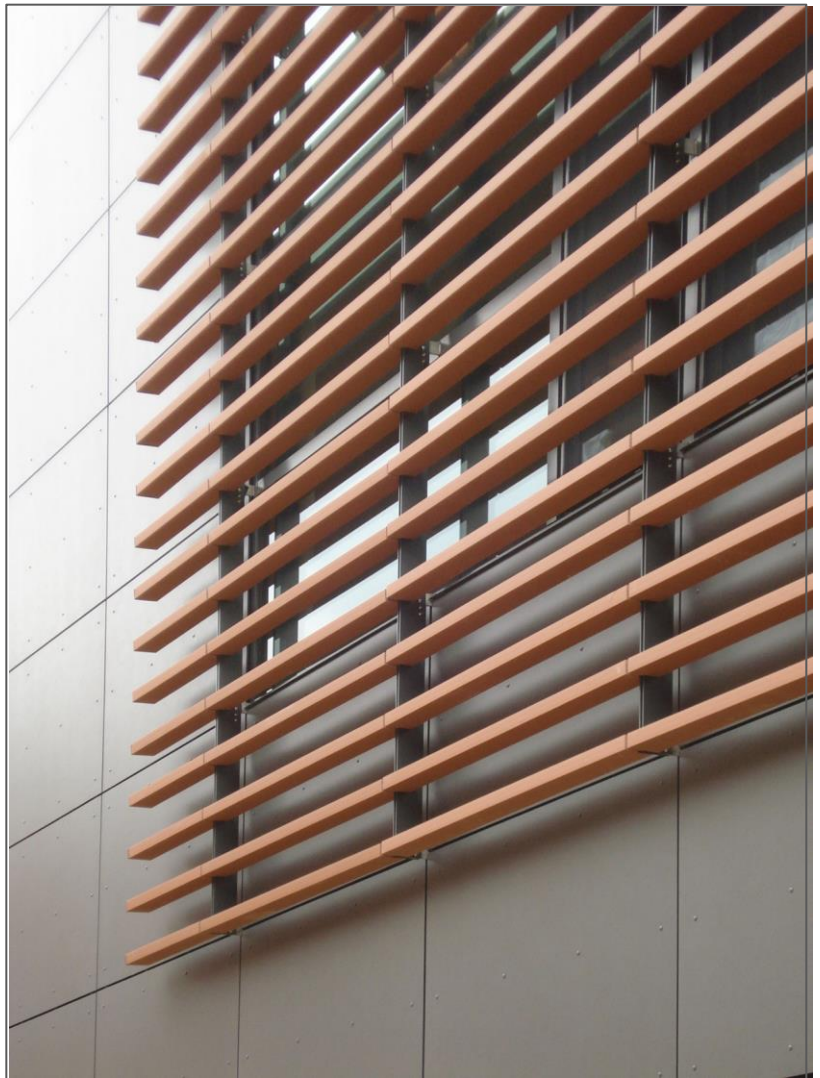

Ipswich Bay Glass Company, Inc.

420 Newburyport Turnpike, PO Box 511, Rowley, MA 01969 | p: 978-948-6644 | f: 978-948-2995 | sales@IBGlass.com | IBGlass.com