



## PROJECT REFERENCE

# ONE CANAL

LOCATION:  
**Boston, MA**

CLIENT:  
**Trinity Financial**

ARCHITECT:  
**ICON**

GENERAL CONTRACTOR:  
**John Moriarty & Associates**

- SCOPE:
- Composite aluminum rainscreen panels
  - Pre-glazed punched curtainwalls
  - Terrace doors
  - Screenwalls
  - Railings

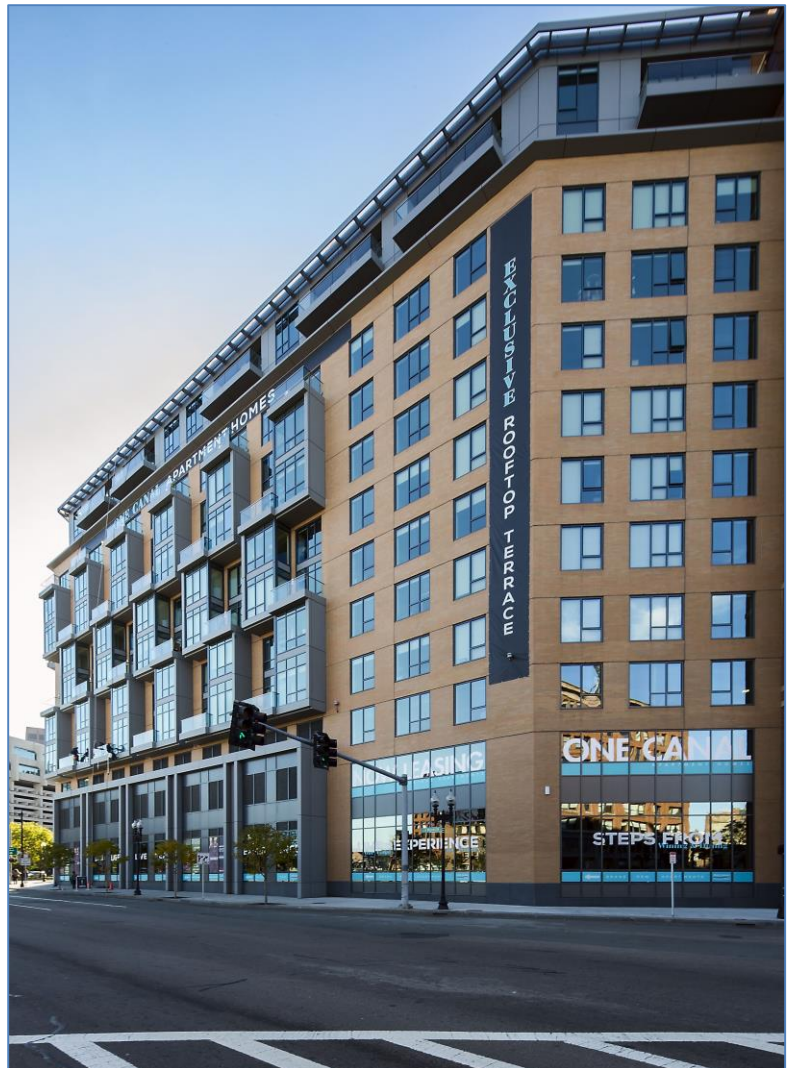

**Ipswich Bay Glass Company, Inc.**

420 Newburyport Turnpike, PO Box 511, Rowley, MA 01969 | p: 978-948-6644 | f: 978-948-2995 | sales@IBGlass.com | IBGlass.com