



PROJECT REFERENCE

OSHER MAP LIBRARY UNIVERSITY OF SOUTHERN MAINE

LOCATION:
Portland, ME

CLIENT:
University of Southern Maine

ARCHITECT:
Koetter, Kim & Associates, Inc.

GENERAL CONTRACTOR:
Wright-Ryan Construction, Inc.

SCOPE:
• **Custom anodized aluminum panels**

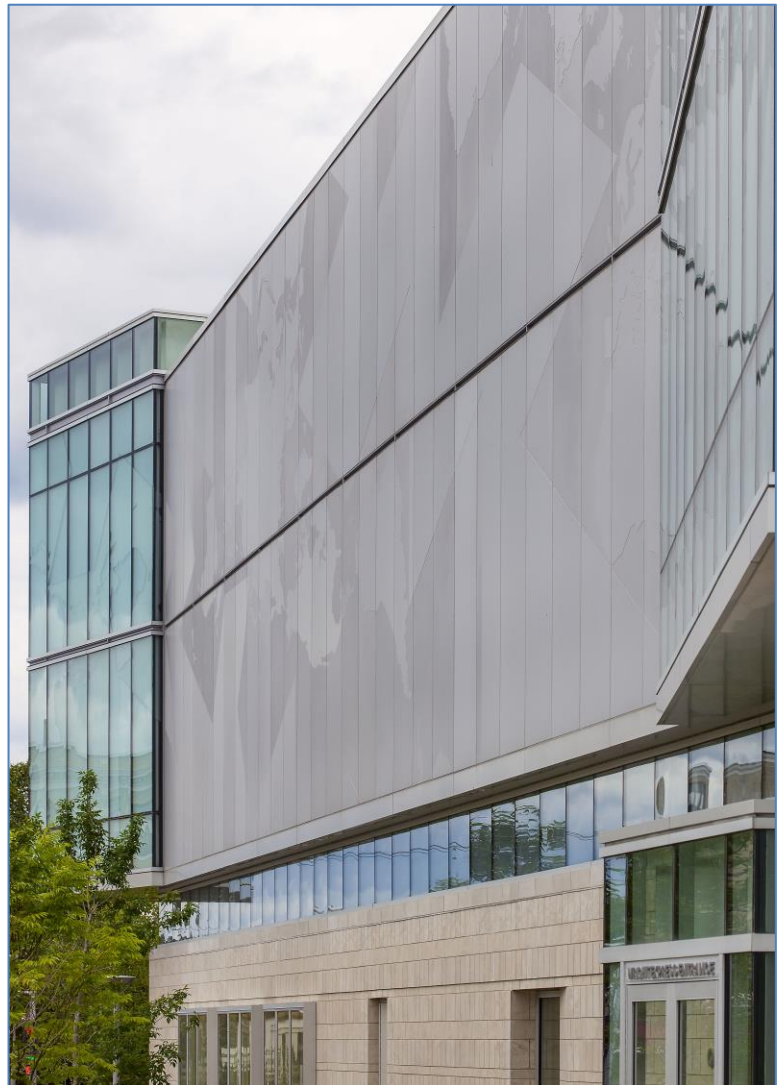

Ipswich Bay Glass Company, Inc.

420 Newburyport Turnpike, PO Box 511, Rowley, MA 01969 | p: 978-948-6644 | f: 978-948-2995 | sales@IBGlass.com | IBGlass.com